

**S R PATIL MEDICAL COLLEGE, HOSPITAL AND RESEARCH
CENTRE. BADAGANDI.**



Contact

**S R PATIL MEDICAL COLLEGE, HOSPITAL AND RESEARCH
CENTRE. BADAGANDI. TAL- BILAGI. DIST – BAGALKOTE**

PH NO – Off: 08425-275001

Email- srp.medicalcollege@gmail.com

About SRPATIL MEDICAL COLLEGE, HOSPITAL& RESEARCH CENTRE. BADAGANDI.



Aims to achieve success by bringing to you the best educators who have been extensively trained and vastly experienced in the field of Medical Education with the help of teaching aids, a well-rounded curriculum and training laboratories and clinical training to enhance the practical skills of the students.

SRPMCH&RC is a smart campus that has been established across 20.03 acres land with an environment that encourages creativity, stimulates, innovation and motivates scholarly pursuits to revolutionize the nature of medicine, science and society for national and global welfare. The campus provides world class infrastructure equipped with modern facilities for medical teaching, pursuing medical science research and practice holistic clinical patient-care. The Institute will have a 630 bed, state-of-the-art hospital attached to the college with all facilities to train the students to become one of the best in their professions led by a team of extremely well accomplished and experienced faculty members drawn from some of the best practitioners in the profession.

SRPMCH&RC provide students with modern lecture theatres, library, laboratories, skill lab and computer networking facilities to provide an atmosphere for interactive learning. The clinical facilities will provide opportunities for practical, hands-on clinical experience under guidance of senior & experienced doctors. Faculty members also have platforms to enhance and practice excellent pedagogy with an opportunity to engage in research and higher education.



Out Patient and In-Patient Department

(OPD) catering to all specialties is located conveniently in the ground floor of the building. Separate examination rooms to maintain privacy of our patients is provisioned inside the OPD area. Laboratory, Radiology and Diagnostics services are available to all OPD patients, which include both routine and specialized investigations.

There is an enquiry counter located in the OPD area itself and to facilitate our patients we do have a Public Relations Officer (PRO) available at the OPD to ensure all patient queries are addressed.

To provide comfort to our patients and their families visiting the OPD, there are adequate facilities created for Seating, access to drinking water and wash rooms.

There are sufficient number of lifts, ramps, staircases, wheel chairs and trolley facilities available to cater to the diverse needs of our patients. A diet kitchen facility is also available that operates under the supervision of a qualified Clinical Diet Committee that tailor-makes and prescribes a diet for each patient, depending on their medical condition.

Emergency and Intensive Care Services

The hospital is equipped with a comprehensive emergency department that offers round the clock services and is staffed by trained medical and paramedical staff members. The gamut of services includes medical, surgical, Orthopaedics, paediatric and trauma services with a backup of Intensive Care Unit (ICU).

The Department is supported by an alert and well-trained team of patient evacuation service facility equipped with critical lifesaving equipment. The other support services include a 24*7 laboratory, radiology and diagnostics, and blood bank.

The department is equipped to handle a large number of patients at all times, which will also help in facilitating learning among medical students by getting involved with practical hands-on training for dealing with medical emergency situations among medical personnel.

The Department of Intensive Care meets the need of patients facing an immediate life-threatening health condition. The 100-bed Intensive Care Unit (ICU), which includes adult, paediatric, neonatal, surgical and isolation

(ICU) wards is managed by a team of well-qualified medical and nursing staff to cater to all the critical care requirements of patients using advanced therapeutic monitoring and diagnostic technology.

The Department is geared up to provide up to the minute expert care and services to the critically ill patients. A dialysis center has been established to complement the critical care services.

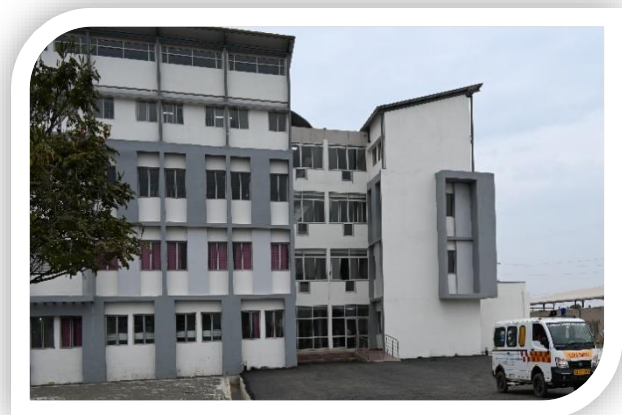
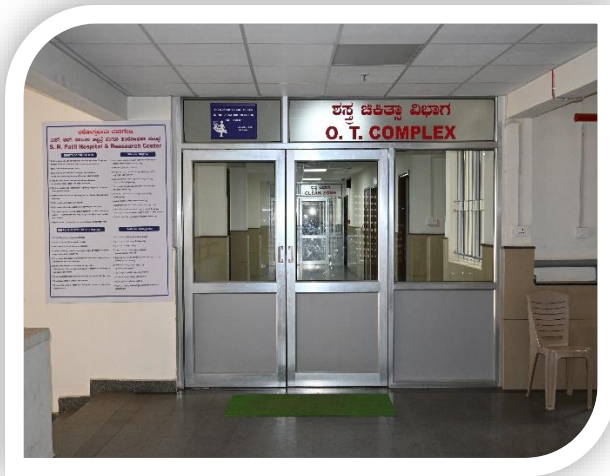

Central Laboratory



Team Central diagnostics strives to vector clinical decision making by offering round the clock, timely and reliable diagnostic services of highest quality.

Central diagnostics is organized into three sub tracks- Clinical biochemistry, pathology and microbiology which by themselves diversify into divisions like clinical pathology, haematology, histopathology, bacteriology, virology, serology, immunology and molecular biology.

Central diagnostics caters to each of these subdivisions by providing leading edge technology and futuristic diagnostic services.

We also embrace a culture of centralization and consolidation of specialized laboratory services which will provide evaluation and diagnosis in timely and efficient fashion.

Radiology and Diagnostic Services

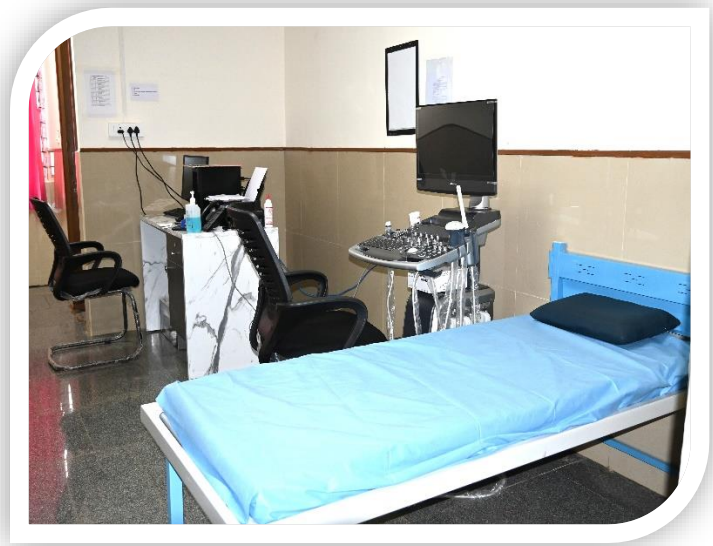

The Department of Radiology and Diagnostics focuses on identifying a wide range of medical issues. The most common situations are identifying broken bones, diagnosing heart conditions, identifying the location of blood clots, diagnosing gastrointestinal conditions and many more.

The purpose behind diagnostic imaging at the Department of Radiology and Diagnostics is to use non-invasive or minimally invasive techniques to identify and treat medical conditions. Currently, we are with radio diagnostic equipment like X-Ray machines and ultrasonography and CT scan. We will shortly be adding to the biomedical infrastructure with MRI scanners.

Other Services

- ❑ General Medicine
- ❑ General Surgery
- ❑ Obstetrics and Gynaecology
- ❑ Paediatrics
- ❑ Orthopaedics
- ❑ Anaesthesiology
- ❖ Transfusion Medicine
- ❖ Dermatology
- ❖ Psychiatry
- ❖ ENT
- ❖ Ophthalmology
- ❖ Endoscopy Services
- ❖ Dentistry

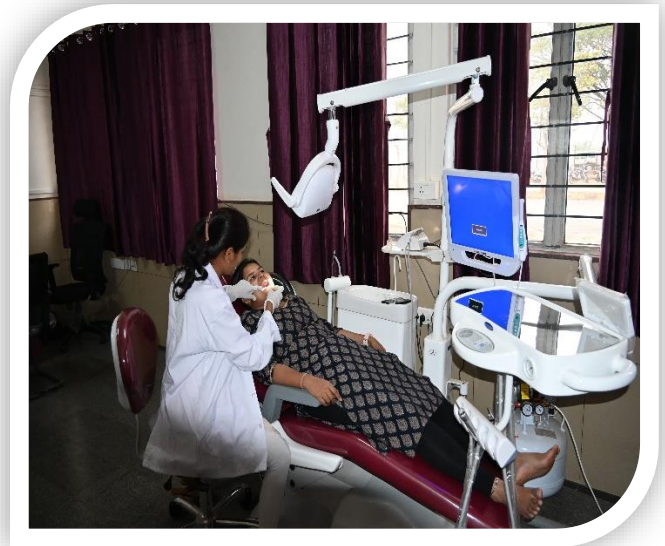

It's the Patients **Responsibility to**

- Provide accurate information about their health, including past illnesses or health problems, Hospitalizations, allergies and the current or past use of medication.
- Read all medical forms including consents thoroughly and ask to have the information explained to them prior to signing if they do not understand.
- Follow the treatment plan recommended by their health care provider.
- Observe facility policies and procedures, including those regarding smoking, noise and Visitors.
- To respect hospital personnel and property.
- To abide by Hospital rules and regulations
- Accept that patient requiring emergency care is high priority for your doctor.

Patient Rights

- The organization protects and promotes patient and family rights and informs them about their responsibilities during care.
- Patient and family rights support individual beliefs, values and involve the patient and family in decision-making processes.
- The patient and/or family members are educated to make informed decisions and are involved in the care planning and delivery process
- Informed consent is obtained from the patient or family about their care.
- Patient and families have a right to information and education about their healthcare needs.
- Patients and families have a right to information on expected costs
- The organization has a mechanism to capture patient's feedback and to redress complaints.